

Plat of Survey

Being a part of the East half (1/2) of the Southwest quarter (1/4); a part of the West half (1/2) of the West half (1/2) of the Southeast quarter (1/4) and a part of the Southeast quarter (1/4) of the Northwest fractional quarter (1/4) of Section 2, Township 6 North, Range 2 East, Center Township, Williams County, Ohio.

For... V & A Heisler, LTD
OR 32 Pg. 411-413

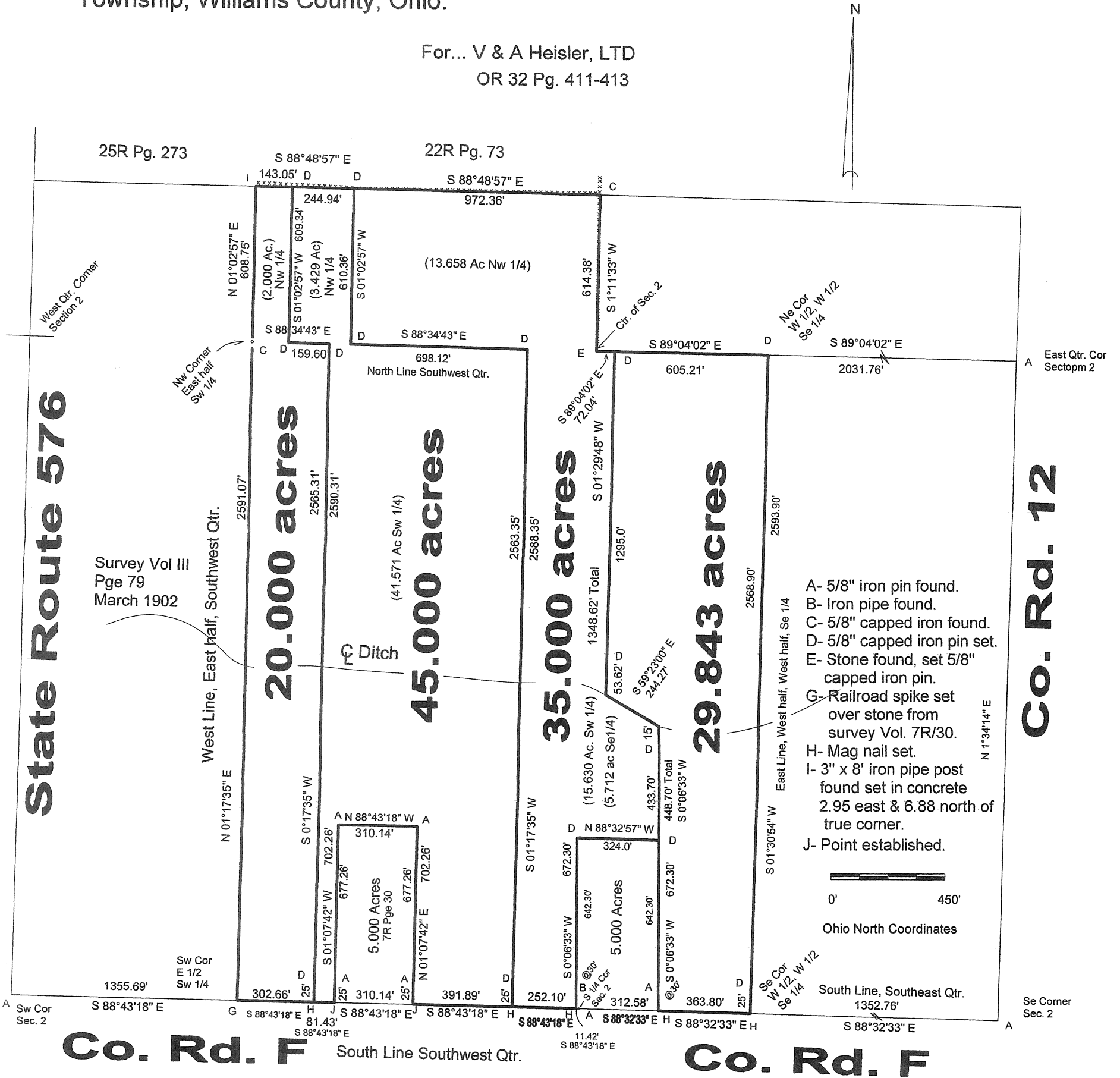

I do hereby declare that I surveyed the premises and prepared the above plat and that said plat is correct to the best of my knowledge and belief.

All dimensions are shown in feet and decimal parts thereof. This survey has been recorded in Volume Page of the Williams County Record of Surveys.

28R 305

Thomas J Henry, Registered Surveyor No. 6787

